

Service et Laboratoire Central d'Hématologie – DO et DMLP

environ 80 collaborateurs/-trices

domaines de traitement

hématologie générale et hémostasie

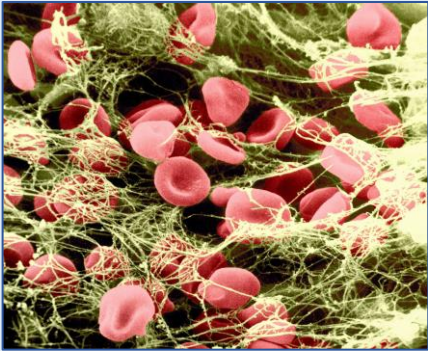

leucémies

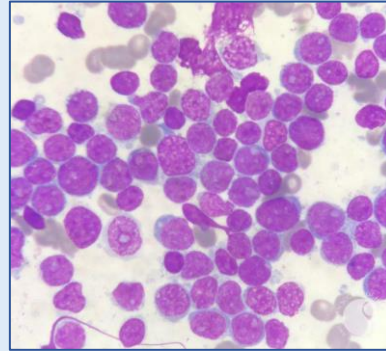

lymphomes / myélome

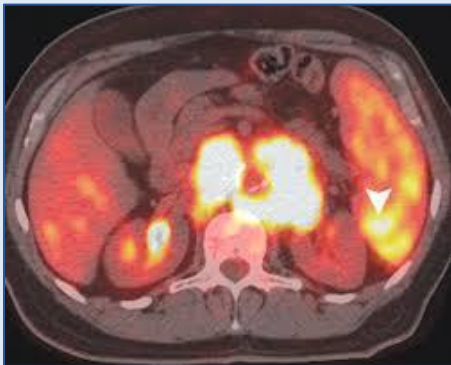

laboratoires de diagnostic

morphologie

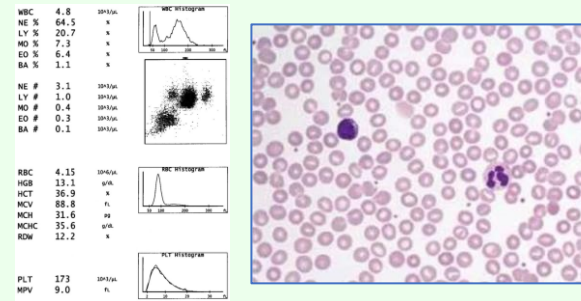

cytométrie de flux

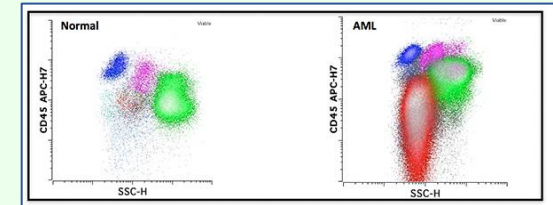

biologie moléculaire

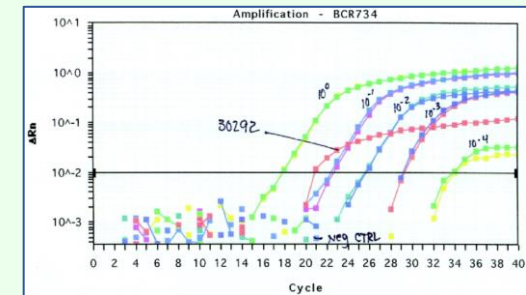

hémostasie

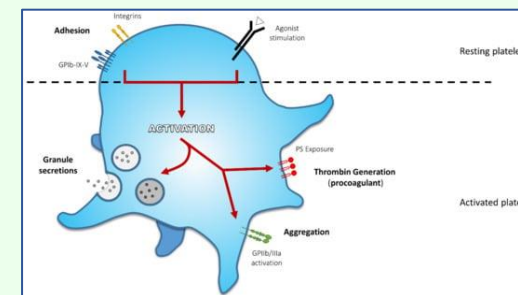

oncogénomique

